

MATCH LINE STA: 71+75
(SEE SHT. 66 OF 174)

MATCH LINE STA: 77+60
(SEE SHT. 68 OF 174)



LEGEND

- NEW ROADWAY CONSTRUCTION
- MILLING AND OVERLAY LIMITS
- PROPOSED GRADE
- EXISTING GRADE
- STAKED SILT SCREEN
- 8' GRASS SHOULDER
- EXISTING SIDEWALK
- PROPOSED SIDEWALK

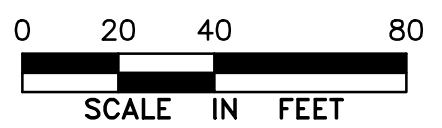

**GRADING AND
DRAINAGE PLAN
ELLENTON GILLETTE ROAD**

NOTE:

1. ALL VALVES, METERS, MANHOLE RIMS AND DRAINAGE STRUCTURES TO REMAIN, ARE TO BE ADJUSTED TO MATCH FINAL GRADE.
2. ALL DRAINAGE STRUCTURES AND PIPING NOT SPECIFICALLY NOTED TO REMAIN, ARE TO BE REMOVED.
3. ALL MAILBOXES TO BE REMOVED AND RESET AS REQUIRED.

REVISIONS _____ _____ _____ _____ _____ _____ _____ _____ _____ _____	LOMBARDO, FOLEY & KOLARIK, INC. Consulting Engineers, Surveyors and Planners P.O. Box 188 • 825 4th Street West • Palmetto, Florida 34221 • (941) 722-4561		
PROJECT ENGINEER JOHN R. FOLEY 38630 P.E. REG. NO.	DESIGN <u>JRF.</u> DATE <u>11/13/13</u> DRAWN <u>PG.</u> SCALE <u>1"=40'</u> APPR. <u>JRF.</u> JOB NO. <u>7865</u>	SHEET NO. <div style="font-size: 2em; font-weight: bold; text-align: center;">67</div> <div style="font-size: 3em; font-weight: bold; text-align: right;">174</div>	

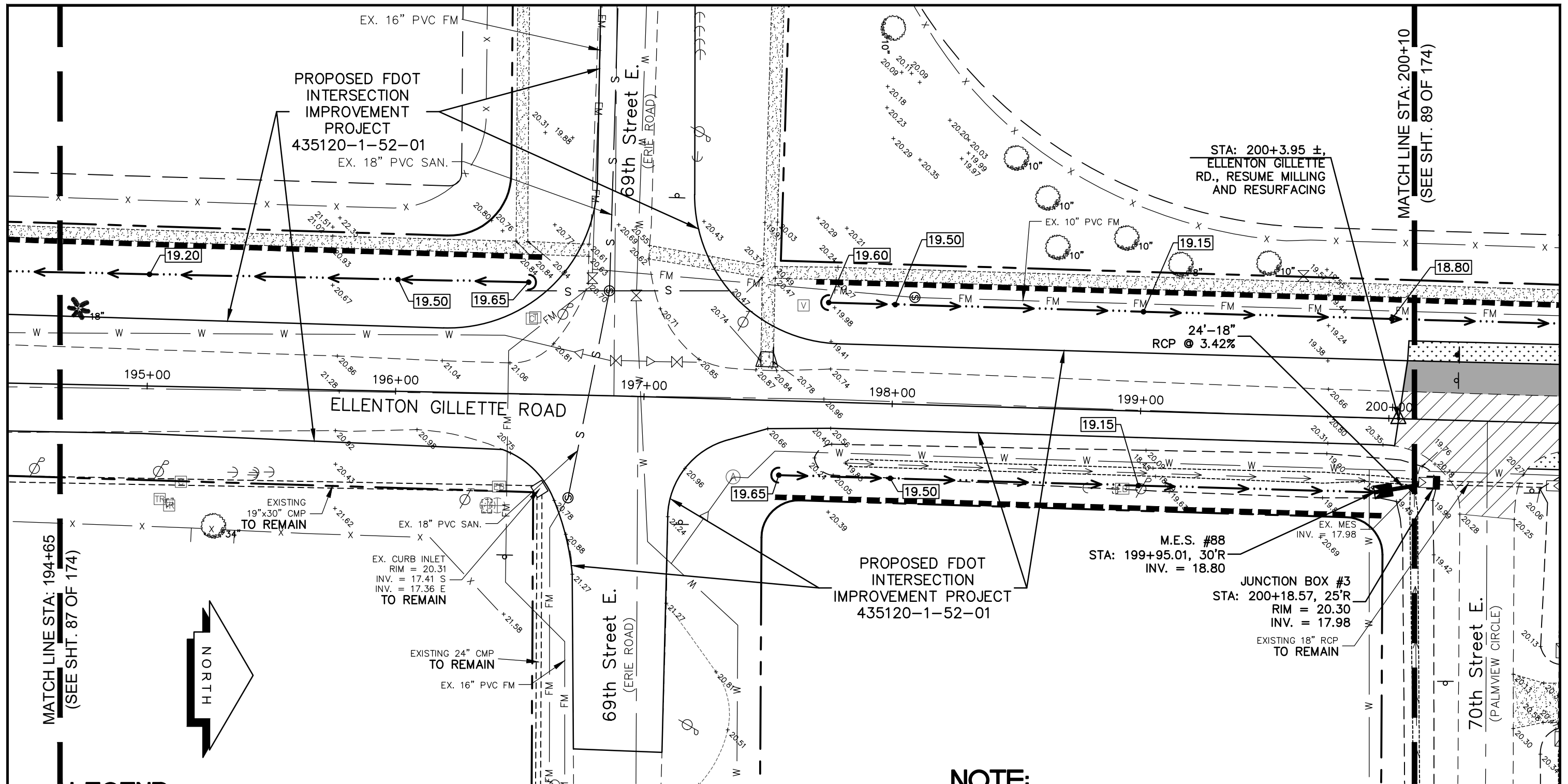

MATCH LINE STA: 194+65
(SEE SHT. 87 OF 174)

MATCH LINE STA: 200+10
(SEE SHT. 89 OF 174)

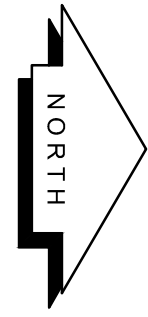

LEGEND

- NEW ROADWAY CONSTRUCTION
- MILLING AND OVERLAY LIMITS
- PROPOSED GRADE
- EXISTING GRADE
- STAKED SILT SCREEN
- 8' GRASS SHOULDER
- EXISTING SIDEWALK
- PROPOSED SIDEWALK

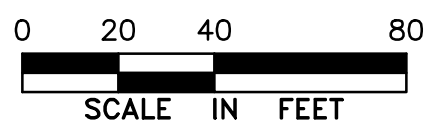

**GRADING AND
DRAINAGE PLAN
ELLEMENTON GILLETTE ROAD**

NOTE:

1. ALL VALVES, METERS, MANHOLE RIMS AND DRAINAGE STRUCTURES TO REMAIN, ARE TO BE ADJUSTED TO MATCH FINAL GRADE.
2. ALL DRAINAGE STRUCTURES AND PIPING NOT SPECIFICALLY NOTED TO REMAIN, ARE TO BE REMOVED.
3. ALL MAILBOXES TO BE REMOVED AND RESET AS REQUIRED.

REVISIONS <hr/> <hr/> <hr/> <hr/> <hr/> <hr/> <hr/> <hr/>		LOMBARDO, FOLEY & KOLARIK, INC. Consulting Engineers, Surveyors and Planners P.O. Box 188 • 825 4th Street West • Palmetto, Florida 34221 • (941) 722-4561		
PROJECT ENGINEER JOHN R. FOLEY 38630 P.E. REG. NO.		DESIGN <u>JRF.</u> DATE <u>11/13/13</u> DRAWN <u>PG.</u> SCALE <u>1"=40'</u> APPR. <u>JRF.</u> JOB NO. <u>7865</u>	SHEET NO. 88 <hr/> 174	

