















H:\Stormwater Engineering\Sediment\Outfalls-Dredging\Flamingo Bay\Flamingo Bay\Flamingo Bay Dredge 2024.DWG - Mar 7 24 7:07 AM

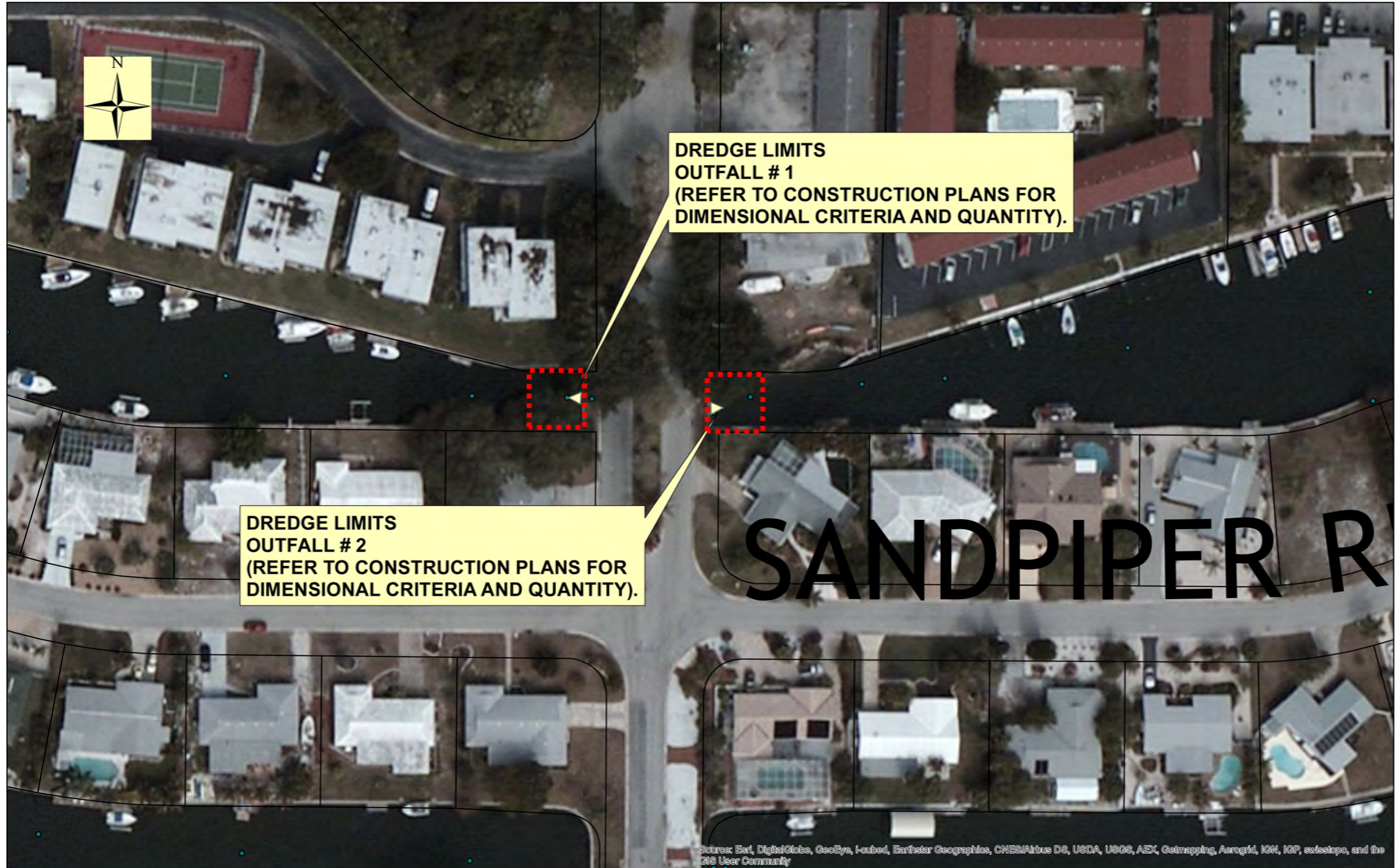

DATE	DESCRIPTION	DATE	PROJECT #	SURVEYED		
			SURVEY #	DESIGNED	KK	04/2024
			SEC./TWN./RGE	DRAWN	JEA	04/2024
			SCALE	CHECKED	KK	04/2024

FLORIDA P.E. # 51995  
KENNETH KOHN, P.E.



PUBLIC WORKS DEPARTMENT  
ENGINEERING SERVICES  
1022 26th Avenue East, Bradenton, FL 34208

Signature & Date

STORMWATER DISCHARGE MAINTENANCE  
PROGRAM (FLAMINGO CAY)

AERIAL MAP - LOCATION 1-2

SHEET NO.  
05



H:\Stormwater Engineering\Sediment Outfalls - Dredging\Flamingo Bay\Flamingo Bay\Flamingo Bay Dredge 2024.DWG - Mar 7 24 7:07 AM



Source: Esri, DigitalGlobe, GeoEye, I-cubed, Earthstar Geographics, CNES/Airbus DS, USDA, USGS, AEX, Getmapping, Aergrid, IGN, IGP, swisstopo, and the GIS User Community



DATE		DESCRIPTION		DATE		PROJECT #		SURVEYED		FLORIDA P.E. # 51995 KENNETH KOHN, P.E.  Signature & Date	 PUBLIC WORKS DEPARTMENT ENGINEERING SERVICES 1022 26th Avenue East, Bradenton, FL 34208	STORMWATER DISCHARGE MAINTENANCE PROGRAM (FLAMINGO CAY)  AERIAL MAP - LOCATION 4		SHEET NO.			
						SURVEY #		DESIGNED						04/2024		06	
						SEC./TWN./RGE		DRAWN						04/2024			
						SCALE		CHECKED						04/2024			



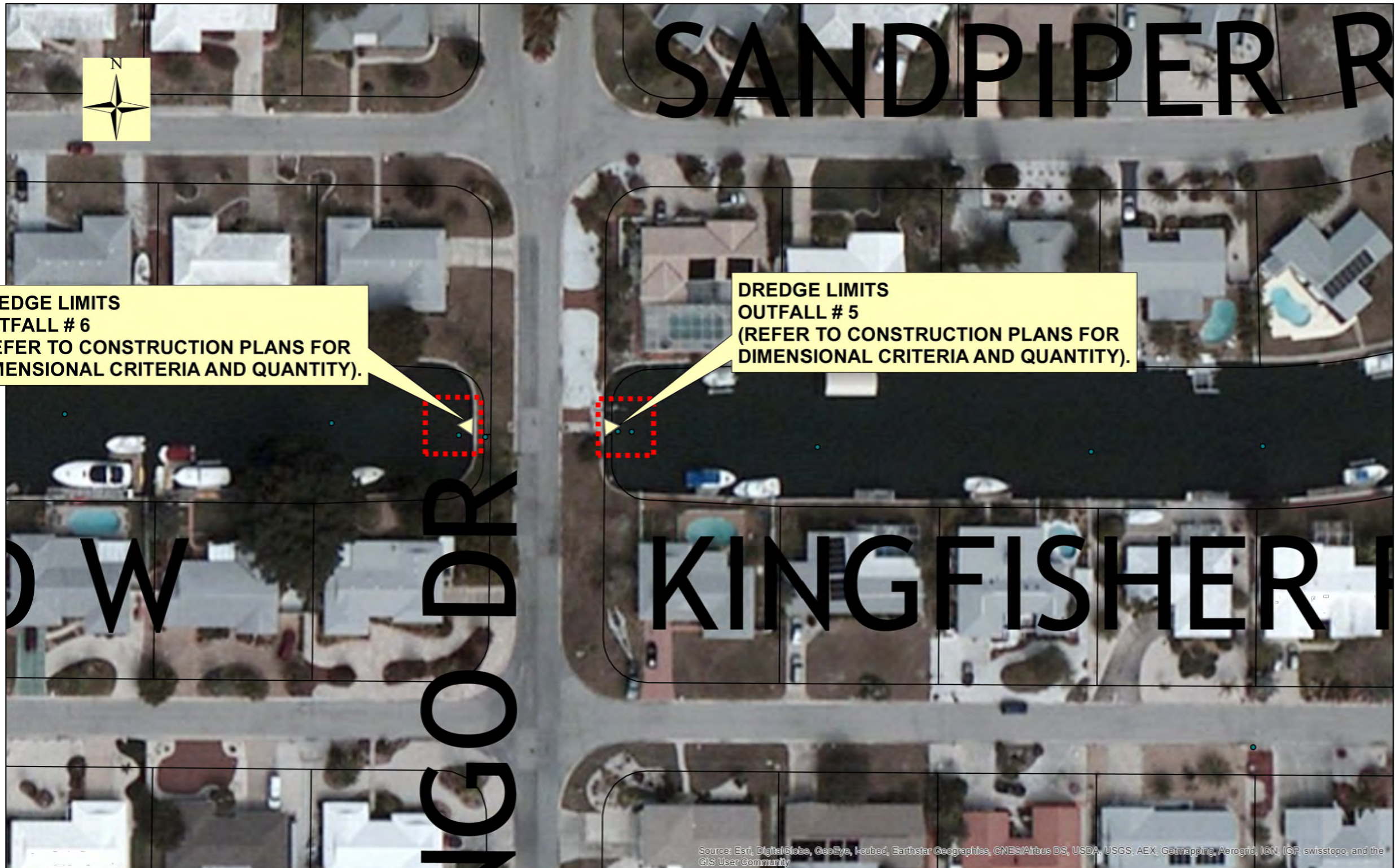

H:\Stormwater Engineering\Sediment\Outfalls-Dredging\Flamingo Bay\FlamingoCay\FY2024\FlamingoCay Dredge 2024.DWG - Mar 7 24 7:07 AM

DATE	DESCRIPTION	DATE	PROJECT #	SURVEYED	DESIGNED	KK	04/2024
			SURVEY #			KK	04/2024
			SEC./TWN./RGE	26/34S/16E	DRAWN	JEA	04/2024
			SCALE	AS SHOWN	CHECKED	KK	04/2024

FLORIDA P.E. # 51995  
KENNETH KOHN, P.E.

Signature & Date



**PUBLIC WORKS DEPARTMENT  
ENGINEERING SERVICES**  
1022 26th Avenue East, Bradenton, FL 34208

*STORMWATER DISCHARGE MAINTENANCE  
PROGRAM (FLAMINGO CAY)*

*AERIAL MAP - LOCATION 5-6*

SHEET NO.  
07



H:\Stormwater Engineering\Sediment\Outfalls-Dredging\Flamingo Bay\FlamingoCay\FY2024\Flamingo\_Cay\_Dredge\_2024.DWG - Mar 7 24 7:07 AM

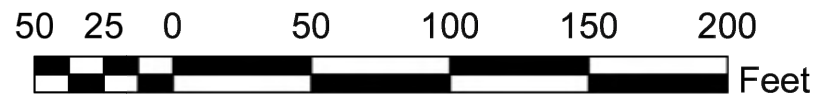

DATE	DESCRIPTION	DATE	PROJECT #	SURVEYED	DESIGNED	KK	04/2024
			SURVEY #				
			SEC./TWN./RGE	26/34S/16E	DRAWN	JEA	04/2024
			SCALE	AS SHOWN	CHECKED	KK	04/2024

FLORIDA P.E. # 51995  
KENNETH KOHN, P.E.

Signature & Date

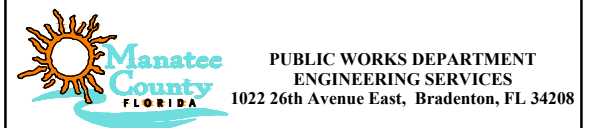

STORMWATER DISCHARGE MAINTENANCE PROGRAM (FLAMINGO CAY)

AERIAL MAP - LOCATION 8

SHEET NO.  
08



H:\Stormwater Engineering\SedimentOutfalls-Dredging\Flamingo Bay\FlamingoCay\FY2024\FlamingoCay Dredge 2024.DWG - Mar 7 24 - 7:07 AM

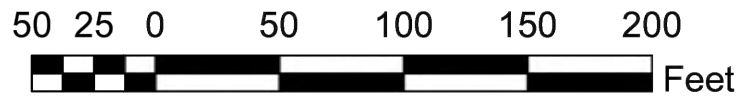

DATE	DESCRIPTION	DATE	PROJECT #	SURVEYED		
				DESIGNED	KK	04/2024
			SEC./TWN./RGE 26/34S/16E	DRAWN	JEA	04/2024
			SCALE AS SHOWN	CHECKED	KK	04/2024

FLORIDA P.E. # 51995  
KENNETH KOHN, P.E.

Signature & Date



**PUBLIC WORKS DEPARTMENT  
ENGINEERING SERVICES**  
1022 26th Avenue East, Bradenton, FL 34208

*STORMWATER DISCHARGE MAINTENANCE  
PROGRAM (FLAMINGO CAY)*

*AERIAL MAP - LOCATION 10-12*

SHEET NO.  
09

















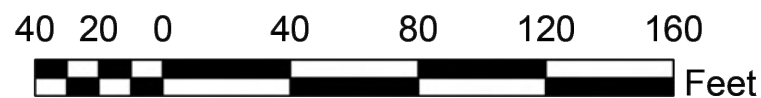

# KINGFISHER RD E

**DREDGE LIMITS  
OUTFALL # 9  
(REFER TO CONSTRUCTION PLANS FOR  
DIMENSIONAL CRITERIA AND QUANTITY).**



Source: Esri, DigitalGlobe, GeoEye, Earthstar Geographics, CNES/Airbus DS, USDA, USGS, AeroGRID, IGN, IGP, swisstopo, and the GIS User Community

H:\Stormwater Engineering\Sediment\Outfalls - Dredging\Flamingo Bay\Flamingo Bay\Flamingo Bay Dredge 2024.DWG - Mar 7 24 7:07 AM

DATE	DESCRIPTION	DATE	PROJECT #	SURVEYED			FLORIDA P.E. # 51995 KENNETH KOHN, P.E.  Signature & Date	 PUBLIC WORKS DEPARTMENT ENGINEERING SERVICES 1022 26th Avenue East, Bradenton, FL 34208	STORMWATER DISCHARGE MAINTENANCE PROGRAM (FLAMINGO CAY)  AERIAL MAP - LOCATION 9	SHEET NO.			
			SURVEY #	DESIGNED	KK	04/2024							
			SEC./TWN./RGE	DRAWN	JEA	04/2024							
			SCALE	CHECKED	KK	04/2024							13



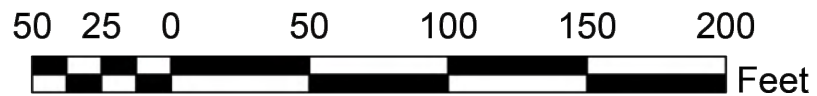

Source: Esri, DigitalGlobe, GeoEye, Igubed, Earthstar Geographics, CNES/Airbus DS, USDA, USGS, AEX, Getmapping, Aerogrid, IGN, IGP, swisstopo, and the GIS User Community

H:\Stormwater Engineering\Sediment\Outfalls - Dredging\Flamingo Bay\Flamingo Bay\Flamingo Bay Dredge 2024.DWG - Mar 24 7:07 AM

DATE	DESCRIPTION	DATE	PROJECT #	SURVEYED			FLORIDA P.E. # 51995 KENNETH KOHN, P.E.  Signature & Date	 <b>PUBLIC WORKS DEPARTMENT ENGINEERING SERVICES</b> 1022 26th Avenue East, Bradenton, FL 34208	STORMWATER DISCHARGE MAINTENANCE PROGRAM (FLAMINGO CAY)  AERIAL MAP - LOCATION 15	SHEET NO. 14
			SURVEY #	DESIGNED	KK	04/2024				
			SEC./TWN./RGE	DRAWN	JEA	04/2024				
			SCALE	CHECKED	KK	04/2024				